

## Duvid

Composed By: Chezky Weiss  
As Performed By: Beri Weber

## INTRO

Optional

The optional musical notation for 'Duvid' consists of a single measure. It contains the notes F4, A4, Bb4, and G4, with a chord symbol of Bbm above it. This measure is preceded by a box containing the letter 'C'.

2

Duvio

B"H

DANCE

# Simi Lev

Composed By: Chezky Weiss

As Performed By: Shmueli Ungar

## INTRO

Intro musical notation in 4/4 time, featuring chords: Gmi, Cmi, Eb, Bb, Ami<sup>7(b5)</sup>, and D<sup>7</sup>.

Section A musical notation, featuring chords: Gmi, D, D<sup>7</sup>, and Gmi.

Section B musical notation, featuring chords: Gmi, Gmi, Cmi, Cmi, Gmi, D<sup>7</sup>, and Gmi. Ends with *Fine*.

Section C musical notation, featuring chords: Bb, Eb, Bb, Bb, G<sup>7</sup>, Cmi, Cmi, Gmi, F<sup>7</sup>, Gmi, and D.S. AL FINE.

B<sup>n</sup>H

BALLAD

# Sabeinee

Composed By: Chezky Weiss

As Performed By: Isaac Honig

## INTRO

F mi C mi B<sup>b</sup> mi G mi<sup>7(b5)</sup> F mi C<sup>7</sup>  
 F mi C mi<sup>7</sup> B<sup>b</sup> mi C<sup>7</sup> F mi  
 F mi D<sup>b</sup> F mi F mi B<sup>b</sup> mi F mi F mi B<sup>b</sup> mi F mi  
 F mi B<sup>b</sup> mi C<sup>7</sup> F mi F mi B<sup>b</sup> mi F mi D<sup>b</sup> C mi<sup>7</sup> F mi  
 F mi D<sup>b</sup> F mi F mi C<sup>7</sup> F mi B<sup>b</sup> mi<sup>7</sup> E<sup>b</sup><sup>7</sup> A<sup>b</sup> C<sup>7</sup>  
 F mi E Aug A<sup>b</sup>/E<sup>b</sup> B<sup>b</sup>/D F mi C<sup>7</sup> D<sup>b</sup> B<sup>b</sup> mi C<sup>7</sup> F mi  
 F mi F mi B<sup>b</sup> mi B<sup>b</sup> mi F mi B<sup>b</sup> mi B<sup>b</sup> mi<sup>6</sup> F mi  
 F mi A<sup>b</sup> B<sup>b</sup> mi F mi B<sup>b</sup> mi C<sup>7</sup> F mi

## Interlude

F mi D<sup>b</sup> B<sup>b</sup> mi F mi F mi /E<sup>b</sup> D<sup>b</sup> C mi<sup>7</sup> F mi

B"H

Ompah

# Shira

Composed By: Chezky Weiss

As Performed By: Benny Friedman

## INTRO

Db Eb Ab Db Cmi Fmi

Db Eb Ab C<sup>7</sup> Db<sup>7</sup> C<sup>7</sup> Fmi

A Fmi Fmi B<sup>b</sup>mi Fmi

Fmi Fmi B<sup>b</sup>mi <sup>1.</sup> Eb Fmi <sup>2.</sup> Eb Fmi

B Fmi B<sup>b</sup>mi Fmi Fmi B<sup>b</sup>mi Fmi Ab B<sup>b</sup>mi Gmi<sup>7(b5)</sup> Fmi

Fmi B<sup>b</sup>mi Fmi Db Eb Ab Ab B<sup>b</sup>mi <sup>1.</sup> B<sup>b</sup>mi Fmi <sup>2.</sup> B<sup>b</sup>mi C<sup>7</sup> Fmi

C Db Eb Ab Db Cmi<sup>7</sup> Fmi

Db Eb Ab C<sup>7</sup> Db<sup>7</sup> C<sup>7</sup> Fmi

B<sup>n</sup>H

BALLAD

## Far Dir

Composed By: Chezky Weiss

As Performed By: Mendy Weiss

## INTRO

Ami Emi B<sup>7</sup> Emi Emi Ami Emi

Ami Emi B<sup>7</sup>/F<sup>#</sup> Emi Ami C D Emi

Emi Ami Emi C G Ami Emi Ami

Emi Ami Emi Ami Emi Emi Ami Emi

C G Ami Emi Ami Emi Ami Emi B<sup>7</sup> Emi Emi

Emi Ami Emi B<sup>7</sup> Emi

Emi Ami Emi G Emi Ami Emi

G Emi G B Emi Ami B<sup>7</sup> Emi

G Emi Emi Ami Emi

G Emi Ami B<sup>7</sup> Emi

**FINE**

**(D.S. AL FINE)**

B"H

Swing

## Ki Rutzi

Composed By: Chezky Weiss

As Performed By: Avraham Fried

## INTRO

Intro section (Measures 1-4):

Chords: Fmi, Db, C<sup>7</sup>

Instrument: Horns

Section A (Measures 5-8):

Chords: Fmi, Ab, Eb

Section B (Measures 9-12):

Chords: Bbmi, Fmi, Gmi<sup>7(b5)</sup>, C<sup>7</sup>

Section C (Measures 13-16):

Chords: Fmi, Ab, Cmi<sup>7</sup>, Eb, Ebmi F<sup>7</sup>

Section D (Measures 17-20):

Chords: Bbmi, Gmi<sup>7(b5)</sup>, Fmi, Dmi<sup>7(b5)</sup>, Gmi<sup>7(b5)</sup>, C<sup>7</sup>, Fmi

Section E (Measures 21-24):

Chords: Fmi, Bbmi, Fmi, Bbmi, Bbmi, Fmi, Fmi, C<sup>7</sup>

Section F (Measures 25-28):

Chords: Ab, Bbmi, Ab, Bb, Bbmi, Fmi, Gmi<sup>7</sup> C<sup>7</sup>, Fmi

FINE

Chords: Fmi Cmi Fmi Cmi Cmi G<sup>7</sup> C

Chords: Fmi Cmi Fmi G<sup>7</sup> Cmi Cmi Fmi G<sup>7</sup> C

(D.S. AL FINE)

B"H

BALLAD

## Mi Sheoso

Composed By: Chezky Weiss

As Performed By: Shloimie Daskal

## INTRO

Ami /G D/F# Dmi/F Ami/C F<sup>ma</sup>7 E<sup>sus</sup>4 E<sup>7</sup>

Ami Dmi/F# Dmi/F Ami/C E<sup>7</sup> Ami

**A** Ami Dmi Ami Ami Dmi Ami

Dmi Ami C Ami 1. Ami Dmi E<sup>sus</sup>4 E<sup>7</sup>

2. F E<sup>mi</sup>7 Ami E<sup>7</sup>

Ami Dmi Ami Ami Dmi Ami C C<sup>AUG</sup> Ami

**B** Dmi Dmi A<sup>7</sup> Dmi 1. Ami Dmi E<sup>7</sup> Ami E<sup>7</sup>

2. Ami Dmi E<sup>7</sup> Ami

Cont...

2

MI SHEOSO

Interlude

C 

To: A

B"H

DANCE

## Ohr Beis Hashoeivoh

Composed By: Chezky Weiss

As Performed By: Ahrele Samet

## INTRO

**Chords:** E<sub>mi</sub>, D, C, A<sub>mi</sub>, E<sub>mi</sub>, D/F#, G, B<sup>7</sup>, G/B.

**First Ending:** A melody line ending with a double bar line and repeat dots.

**Second Ending:** A melody line ending with a double bar line and repeat dots.

B"H

BALLAD

# Yihyu Lerutzoin

Composed By: Chezky Weiss

As Performed By: Motty Steinmetz

## INTRO

**Section A:**

- Line 1: Fmi, Ab, Bbmi, Fmi, Bbmi, Csus4 C7
- Line 2: Fmi, Ab, Bbmi, Bbmi, C7, Fmi
- Line 3: Fmi, C, Fmi, Ab, Bbmi, Fmi
- Line 4: Fmi, C7, Bbmi, Bbmi, 1. Fmi, 2. Csus4 C7

**Section B:**

- Line 5: Fmi, Bbmi, Fmi, Bbmi, Fmi
- Line 6: 1. Fmi, Ab, Bbmi, Bbmi6, Bbmi, Fmi, C7
- Line 7: 2. Fmi, Adim7, Bbmi, Gmi7(b5), C7, Fmi

B"H

Ompah

# Ezras

Composed By: Chezky Weiss

As Performed By: R' Pinky Weber

**A**

Cmi A<sup>b</sup> E<sup>b</sup> Cmi Fmi Cmi

A<sup>b</sup> E<sup>b</sup> Fmi G<sup>sus</sup><sup>4</sup> G<sup>7</sup>

E<sup>b</sup> Fmi Fmi G<sup>7</sup> Cmi

**B**

Cmi Fmi Cmi Cmi Fmi

Fmi Cmi A<sup>b</sup> G

G G<sup>7</sup> Cmi

B<sup>°</sup>H

FREILACH

## Invei Hagefen

Composed By: Chezky Weiss

As Performed By: Zanzil Weinberger

Pre. Intro

## INTRO

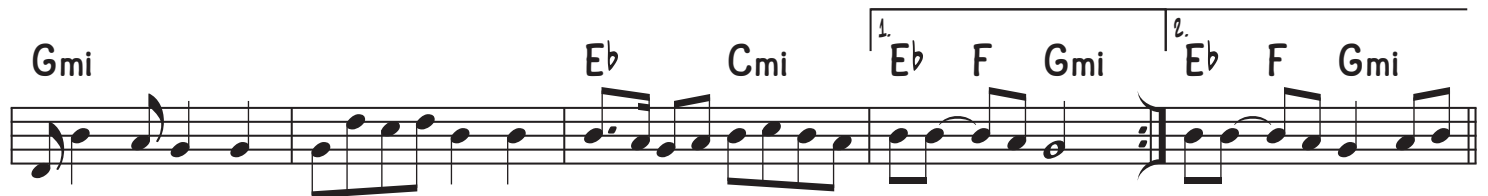

(D.S. AL FINE)

B"H

BALLAD

# Beis Hamikdash

Composed By: Chezky Weiss

As Performed By: Lipa Schmeltzer

## INTRO

**Intro:**

Chords: A Bmi F#mi E Bmi F#mi

Chords: E C#mi7 D Bmi C#mi7 Bmi E A

**Section A:**

Chords: C#mi E C#mi7 A E A C#mi D C#mi Bmi

Chords: C#mi E C#mi A E A F#mi Bmi

**Section B:**

Chords: E A Bmi F#mi E A Bmi F#mi E A Bmi

Chords: F#mi Bmi F#mi F#mi

**Section C:**

Chords: Bmi C#mi7 F#mi

Cont...

Ompah ♩ = 100

Instrumental

D

F#mi

G#mi<sup>7(b5)</sup> C#<sup>7</sup> F#miC# F#mi

E

F#mi Bmi Bmi<sup>6</sup> F#mi Bmi

1. Bmi F#mi C#<sup>7</sup> 2. Bmi C#<sup>7</sup> F#mi

F

Bmi F#mi Bmi Bmi F#mi C#<sup>7</sup> F#mi

Bmi F#mi Bmi Bmi Bmi<sup>6</sup> 1. F#mi

2. Bmi Bmi C#<sup>7</sup> F#mi

B<sup>b</sup>H

BALLAD

# Sukkah'leh

Composed By: Mendy Weiss

As Performed By: MBD & Yeedle

## INTRO

